

MMM Farm – Google Map Feb 7 2015

- 1. Entire property (green lines mark Greene County boundaries)



2. River front -



3. Flood plain – river bottom bog; birch etc trees under water in flood conditions



4. Replanted pines 1996 - #1



5. Replanted pines 1996 - #2



6. Mix pine- hardwood #1 - mature



9. Mixed trees – was under water until apprx 1985 due to beavers



7. Mix pine hardwood #2 – mature



8. Mix pine hardwood #3 – old growth

9. Gullies and dredged land;

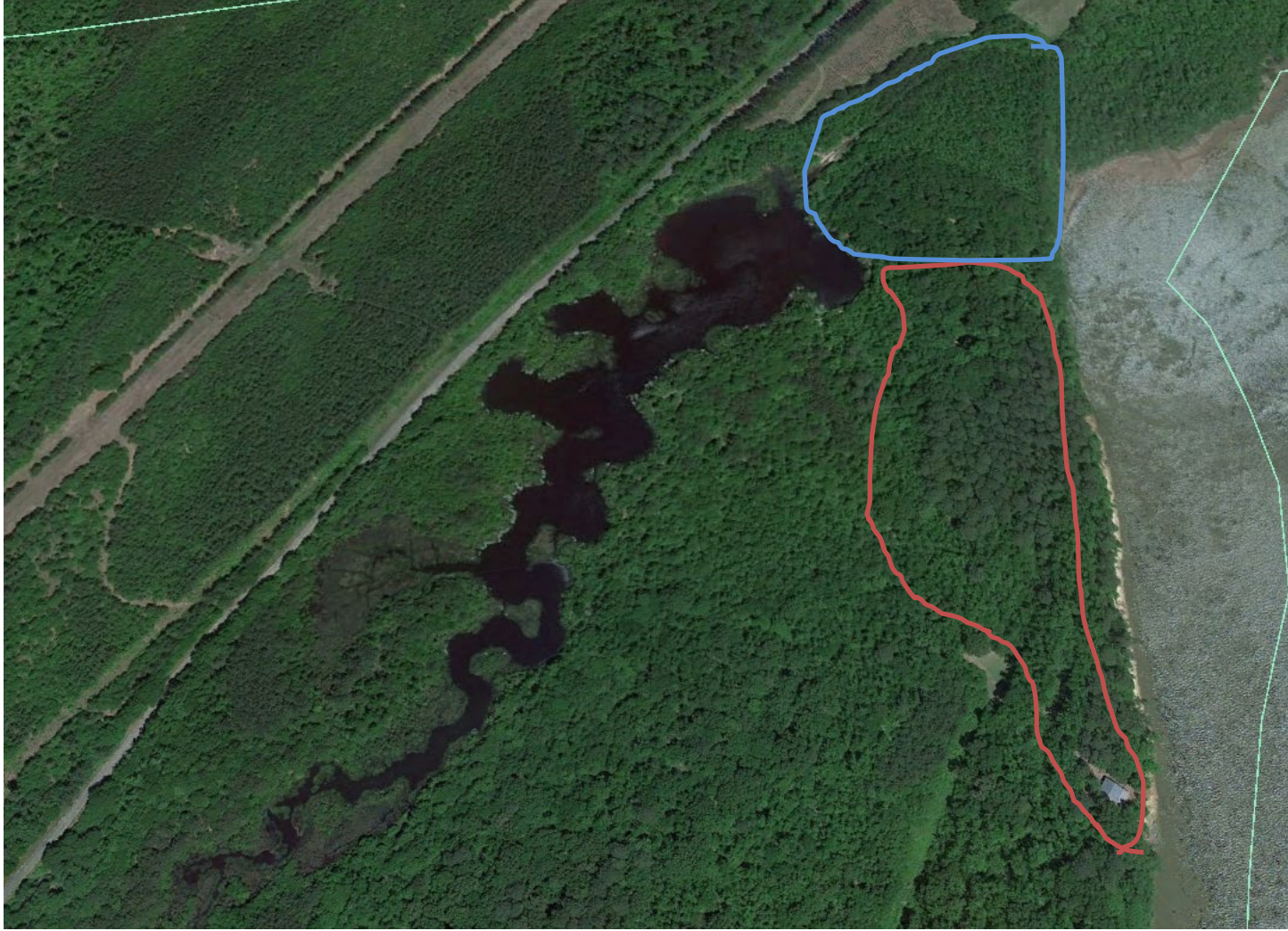

10. Old house sites - approx. 1 acre, privately owned

